

Venue Operations Guide / Transport Policy



Splinter Creek Dirt Riders

Venue: S.P.C.D.	Physical Address: 2996 Terpening Rd Alton, IL 62002
Office Phone: None	Venue GPS: 39.018692, -90.087825
Owner: Dan	Promotor: Splinter Creek / Varies
	Contact: Dan / Promoter using the property
Venue Emergency Resources:	
Request Method: Phone	Resources Available: Paramedic Intercept, Sheriff Deputy, Fire
County: Macoupin	Local Ambulance: Alton Memorial Hospital EMS
Radio Access: Yes - MERCI/IREACH	Ambulance Dispatch: (618) 463-7355 (Press 8)
Cell Phone Service: Yes	Ambulance Service Director: Jason Bowman - Cell: (618) 409-8131
Air Rescue: Dispatch Managed	Landing Zone GPS: Managed by local Ambulance / Fire
Radio Dial: IREACH <i>(For flight communion only)</i>	
Radio Dial: MERCI <i>(Point to point to speak directly to Alton Memorial Hospital EMS Ambulance)</i>	
Landing Zone:	

Landing zone is managed by Alton Memorial Hospital EMS and the local fire department after patient transfer.

Request flight via dispatch number, transfer patient care and allow the local Fire/EMS to manage flight and landing zone.

Regional Resource Hospitals:

Critical Access No Trauma	Alton Memorial Hospital 1 Memorial Dr Alton, IL 62002 Main Switchboard: (618) 463-7311 (Public Number)
(Children's Hosp.) Level 1	St. Louis Children's Hospital Emergency Room 1 Childrens Pl, St. Louis, MO 63110 ER Direct: 314-454-2072 (Patient Report Line) ER Direct for family: (314) 454-6121 (Public Number)

Venue Description:

Private property consisting of a dedicated motocross track with primitive camping and limited amenities.

Venue Events:

AMA sanctioned event, riding trails, woods courses.

Venue Safety Rules:

This venue does not appear to have any specific safety guidelines in place such as a helmet rule.

The rules vary with the promotor using the property.

- Over the ankle boots, Helmet, Goggles, Appropriate jersey. (All other safety gear is optional and based on rider choice.)

Transport / Intercept Guidelines

- **Intercept Location:** Drive to the front of the property by the main gate, wait for local EMS (See map)
- **Intercept Requests:** Call ambulance dispatch and request an intercept. (618) 463-7355 (Press 8)
- Tell dispatch you DO NOT need Fire to respond.
- PARAMEDIC intercept with Alton Memorial Hospital EMS.

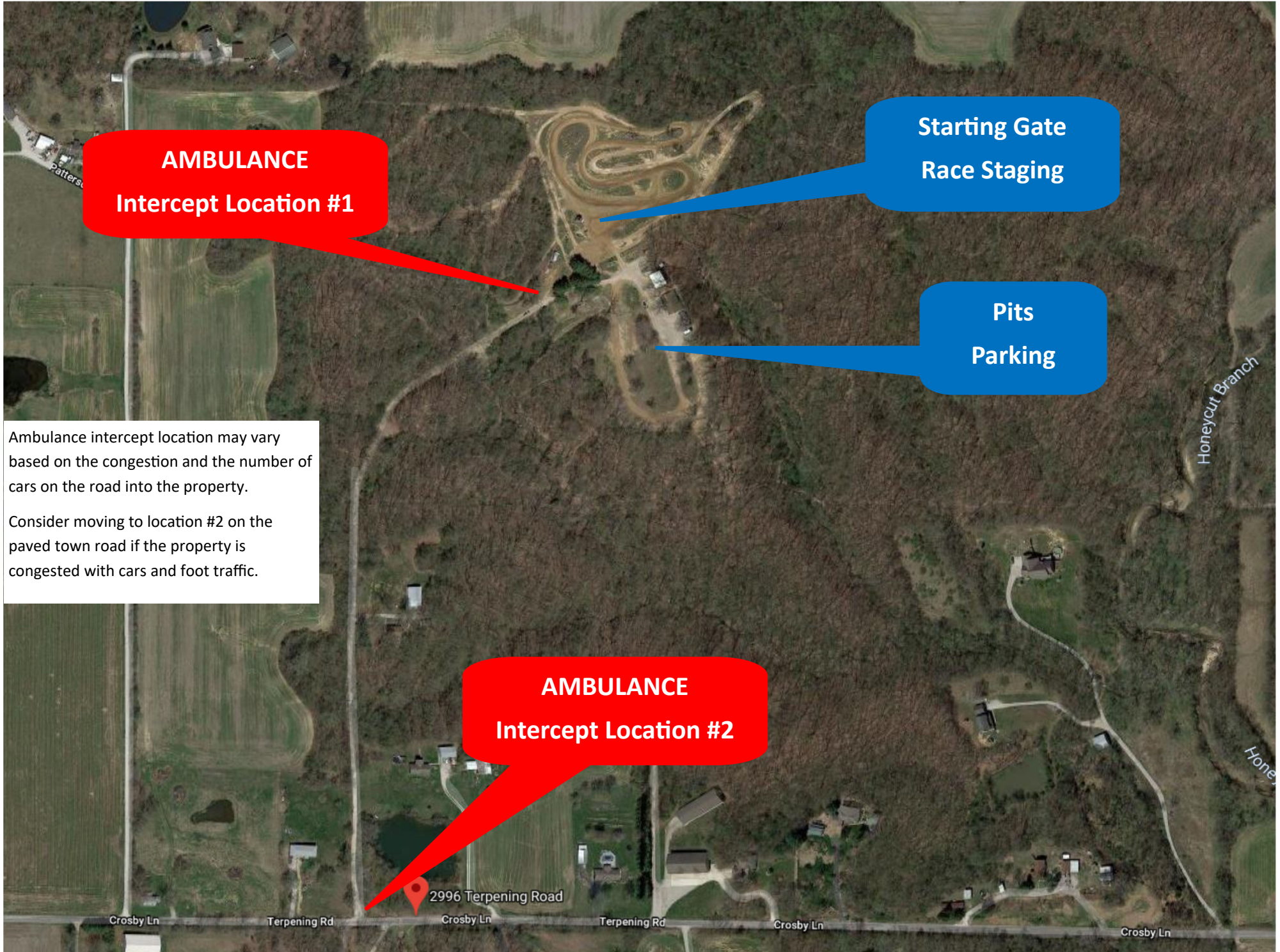

**AMBULANCE
Intercept Location #1**

**Starting Gate
Race Staging**

**Pits
Parking**

Ambulance intercept location may vary based on the congestion and the number of cars on the road into the property.

Consider moving to location #2 on the paved town road if the property is congested with cars and foot traffic.

**AMBULANCE
Intercept Location #2**

2996 Terpening Road

Crosby Ln

Terpening Rd

Crosby Ln

Terpening Rd

Crosby Ln

Crosby Ln

Honeycut Branch

Honey

19 min (11.6 miles)

via Fosterburg Rd

Fastest route, the usual traffic



2996 Terpening Rd

Alton, IL 62002

↑ Head east on Crosby Ln/Terpening Rd

1.0 mi

↘ Turn right onto Fosterburg Rd

8.2 mi

↘ Turn right onto College Ave

1.3 mi

↙ Turn left onto Seminary St

0.2 mi

↘ Turn right at the 2nd cross street onto Brown St

0.8 mi

↘ Turn right onto Memorial Dr

0.2 mi

↘ Turn right

 Destination will be on the right

108 ft

Alton Memorial Hospital

1 Memorial Dr, Alton, IL 62002

