

## Venue Operations Guide



# Eagle River Derby Track

<b>Venue:</b> ERDT	<b>Physical Address:</b> 1311 N. Railroad St. Eagle River, WI 54521
<b>Office Phone:</b> 715-479-4424	<b>Venue GPS:</b> 45.933096, -89.256411 (Main Office)
<b>Owner:</b> Private	<b>Promotors:</b> N/A
	<b>Venue Contact:</b> Marion Jansen 715-617-7743
<b>Venue Emergency Resources:</b>	
<b>Request Method:</b> Radio	<b>Resources Available:</b> Paramedic Intercept, Sheriff Deputy
<b>County:</b> Vilas	<b>Local Ambulance:</b> Eagle River Medic 91
<b>Radio Access:</b> Yes	<b>Radio Dial:</b> Vilas
<b>Cell Phone Service:</b> Minimal / Yes	<b>Vilas County Sheriff Non-Emergency:</b> 715-479-4441
<b>Air Rescue:</b> Varies	<b>Landing Zone GPS:</b> N/A All patients go local ER per protocol.
<b>Local Ambulance Service:</b> Eagle River Memorial Hospital Ambulance Service	
<b>Landing Zone:</b>	

Action Sports EMS can advise Vilas Co. and the ER of the potential need for flight but that determination is going to be made in the ER.

**ALL PATIENTS get transported to the local ER because of our proximity to a hospital. (Per Protocol)**

## Regional Resource Hospitals:

<b>Regional ER</b> (Minimal Trauma)	<b>Eagle River Memorial Hospital</b> (.4 Miles) 201 Hospital Road Eagle River, WI 54521 <b>ER Report Line: 715-479-0255</b> (Patient Reports, Trauma Alert) <i>Do not give this number to the public</i> Medic Room: 715-479-0206 (Ambulance crew quarters) General Number 715-479-7411 (Public Number)
<b>Regional ER</b> (Medical Control)	<b>Langlade Memorial Hospital</b> (36.6 Miles) (Medical Control Hospital, Dr. Scott Moore) 112 E 5th Ave, Antigo, WI 54409 <b>ER Report Line: 715-623-9225</b> (Patient Reports, Trauma Alert) <i>Do not give this number to the public</i> General Number 715-623-9494 (Public Number)

## Venue Description:

Ice oval race track with snocross track in the center.

## Venue Events:

Varies

## Venue Safety Rules:

Managed by on site security and property management.

## Venue Communications:

This venue has their own radios with direct communication with security, police and event staff on the property.

## Special Considerations and Protocols

<b>Coverage Area</b>	<p>Action Sports EMS covers the entire property to include grand stand and public areas.</p> <p>Any 911 call from the pits may be directed to our service.</p> <p>Any request for help or mutual aid from Med91 is to be treated as any other mutual aid or 911 response call.</p>
<b>Transports</b>	<p>All transports should be taken to the closest facility.</p> <p>Call the ER for medical direction so they can choose to divert the patient to Air Services or demand we meet with a Paramedic intercept.</p> <p>Use the ER Report Line to provide patient reports.</p>
<b>Intercept</b>	<p>Intercepts take place with Med91 at the top of the track entrance on the paved road.</p>
<b>Route of Travel</b>	<p>South or (Left) on Hwy 45 to the stop light, turn left or East to the hospital.</p> <p>1/2 mile total transport.</p>
<b>Air Landing Zone</b>	<p>Managed by local ambulance, all patient are to be transported to the ER where they can be stabilized, treated and then transferred to Air Medical at an off site landing zone.</p>

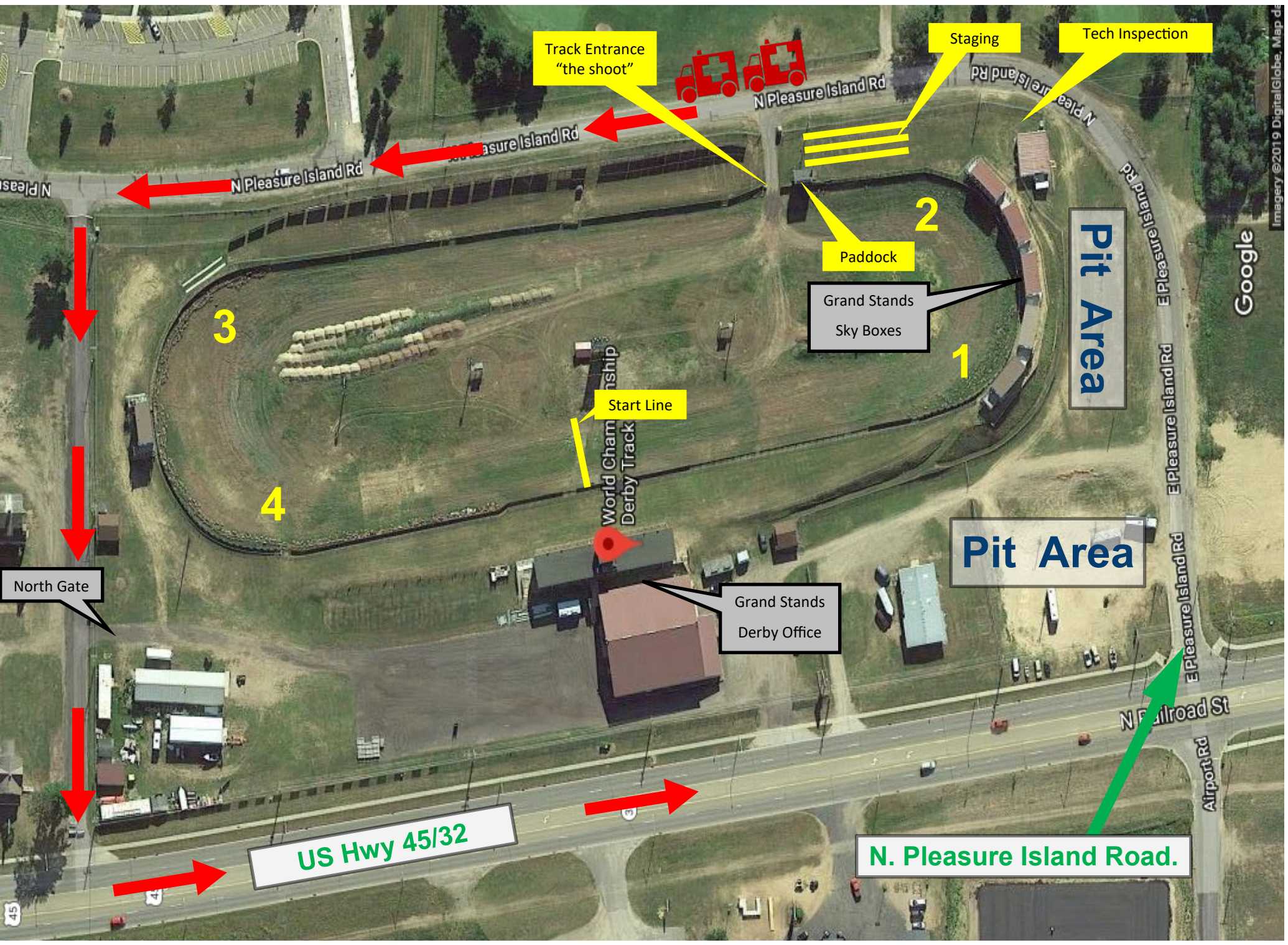

Track Entrance  
"the shoot"

Staging

Tech Inspection

N Pleasure Island Rd

N Pleasure Island Rd

E Pleasure Island Rd

E Pleasure Island Rd

3

2

Paddock

Grand Stands  
Sky Boxes

Pit Area

Pit Area

Start Line

World Championship  
Derby Track

Grand Stands  
Derby Office

North Gate

US Hwy 45/32

N. Pleasure Island Road.

Google

Imagery ©2019 DigitalGlobe, Map data